

Town of Weston, MA

Transfer Station Permits

“This was one of our earliest forms, but it showcases that forms don’t need to be overly complicated to provide a great value to departments.”

“The ability to copy a record and import data directly into a PeopleForm was a tremendous time saver for us. It allowed us the ability to incorporate all of our archive data. We were also able to copy the previous year’s information and just modify it accordingly without keying in all the data again.”

- Kevin Kirmelewicz, GIS Coordinator

Need

Weston was paying several thousand dollars per year to their permit tracking vendor for the management of their Transfer Station Permits. The Town wanted to find a less expensive alternative.

Solution

Weston created a form in PeopleForms by PeopleGIS to manage Transfer Station Permits. Once the form was completed, the Town exported the data from their old system and imported this data into PeopleForms. Lastly, the Town created a custom receipt in PeopleForms to match the paper receipts used previously so their customers would receive the very same documentation they did before.

Result

Applicants for annual transfer station permits are now entered into PeopleForms. Receipts are printed directly from PeopleForms and handed to permit holders. The Master Address Table is used to confirm residency for each applicant and ensure that only Town residents are provided with permits.

Benefits

This project saves the Town approximately \$9000 per year based on their previous costs. This savings alone more than pays the annual cost of MapsOnline and PeopleForms in Weston.

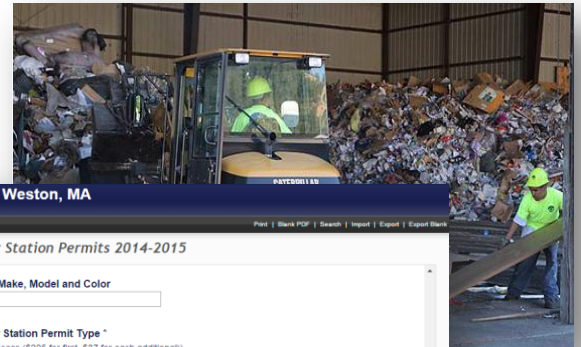

For More Information:

PeopleGIS Inc.
500 West Cummings Pk,
Suite 5950
Woburn, MA 01801

617.625.3608 p
www.peoplegis.com
Info@peoplegis.com